

T 19S, R 13E, M W

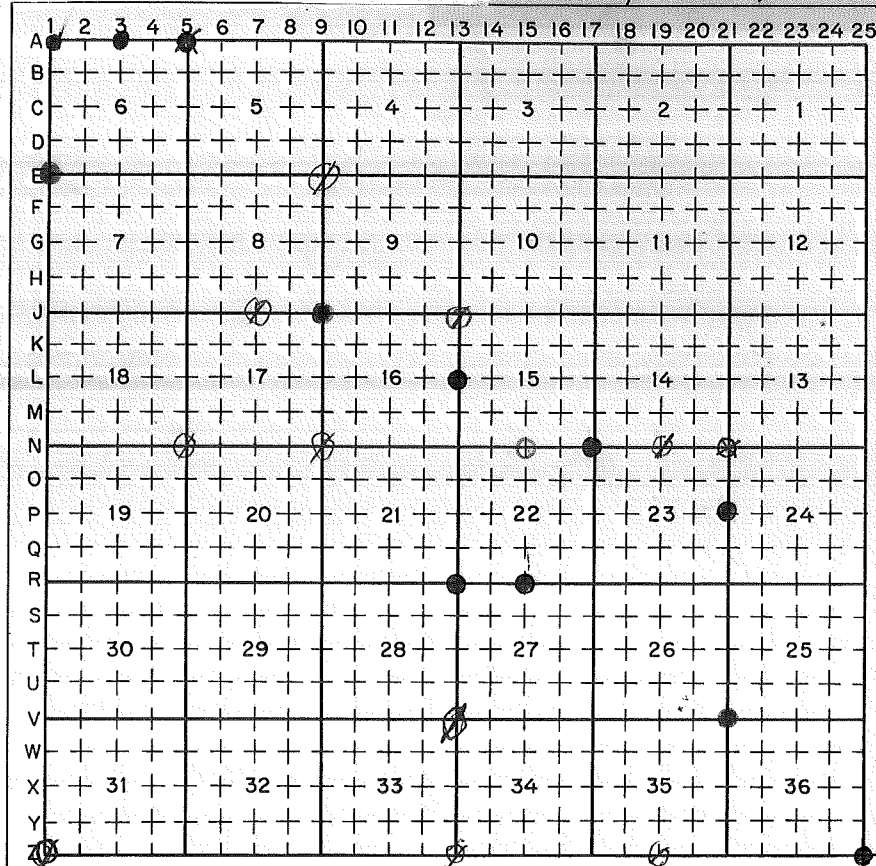

LEGEND

○ = Corner having information on form 7100-52 in this file.

Legend conforms to reporting forms 10-79 JE

FILING INSTRUCTION

File 7100-52 card record by letter and number coordinates behind the file guide for the township in which it falls.

File the 7100-52 card record by letter and then by number i.e., all A cards first, then B cards etc.

The first card behind the file guide (if data have been obtained and recorded) will be card A-1 for N.W. Township Corner, then card A-2 for 1/16 corner then card A-3 for 1/4 corner etc.

Index
File No. 0125 CORNER RECORD (SEARCH) (Ref. FSM 7151.4) Contract or Survey No. 000807 Ser. No. A-01
T 19 S. R. 13 E. R.D. Ft. Rock County Deschutes NW Cor. of
Merid. WILLAMETTE N.F. DESCHUTES State OREGON Section 6

SEE: 2-01 T. 18 S., R. 13 E., W.M.

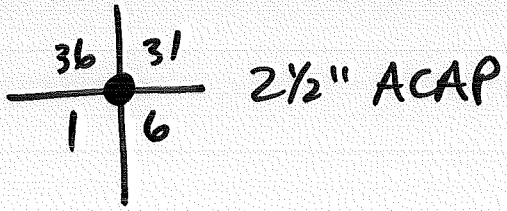

Index
File No. 0351 CORNER RECORD (SEARCH) Contract or Survey No. 000807 Cor. No. A-03
(Ref. FSM 7151.4)
T 19 S. R. 13 E. R.D. Ft. Rock County Deschutes N/4 Cor. of
Merid. WILLAMETTE N.F. DESCHUTES State OREGON Section 6

SEE: Z-03 T. 18 S., R. 13 E. W.M.

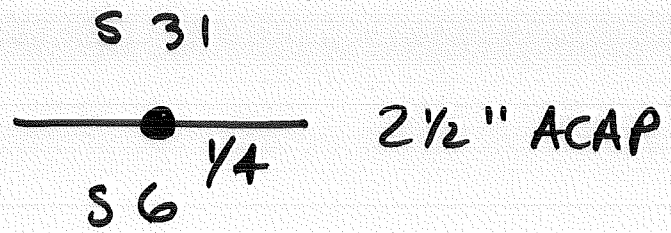

Index
File No. 0551

CORNER RECORD (SEARCH)
(Ref. FSM 7151.4)

Contract or
Survey No. 000807 Cor.
No. A-05

T 19 S. R. 13 E. R.D. Ft Rock County Deschutes NW Cor. of
Merid. WILLAMETTE N.F. DESCHUTES State OREGON Section 5

SEE: 2-05 T. 18 S., R. 13 E., W.M.

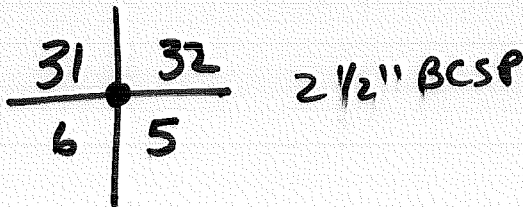

Index
File No. 0751

CORNER RECORD (SEARCH) Contract or
(Ref. FSM 7151.4) Survey No. 000807 Cor. No. A-07

T 19 S. R. 13 E. R.D. Ft. Rock County Deschutes N/4 Cor. of
Merid. WILLAMETTE N.F. DESCHUTES State OREGON Section 5

SEE: 2-07 T. 18 S., R. 13 E., W.M.

S. 32



1/4

S. 5

Index
File No. _____
T 19 S. R. 13 E. R.D. _____ County DESCHUTES
Merid. WILLAMETTE N.F. DESCHUTES State OREGON
Tract or Survey No. _____ Cor. No. E-1

SEE T19S R12E
E-25

F.C. Set by R. OMAN 1976

Section Line Marker Record

#1854 Skeleton Cave Road or Trail Fort Rock District

Sec. Line between 8 & 9 T. 19 S. R. 13 E.

Sec. Cor. 77 Ft. n
¼ or Sec. feet N. S. E. or W.

Posted on N side R
N. S. E. or W. R. or T.

Posted 11/9/32 By P.A.S.
Date

(Approx. _____)

Cor. Found (Exact _____)

(Paced _____)

Distance (Chained _____)

If marker is on Twp. or Rge. line, reference TWP. NORTH or Rge. EAST of that line.

Also - Tag on line 1220 Ft.
 W. to corner. 1933 Brown & Miller

6	5	4	3	2	1
7	8	9	10	11	12
18	17	16	15	14	13
19	20	21	22	23	24
30	29	28	27	26	25
31	32	33	34	35	36

Indicate position of marker by red X

Also Tag on line 1365 Ft. E. to cor.
 9/14/39 J.L. Bilkey

Section Line Marker Record

Fire Road Road or Trail Fort Rock District

Sec. Line between 8 & 17 T. 19 S. R. 13 E.

1/4 Cor. 566 Ft. E
1/4 or Sec. feet N. S. E. or W.

Posted on E side R
N. S. E. or W. R. or T.

Posted 11/9/32 By P.A.S.
Date

(Approx. _____)

Cor. Found (Exact. _____)

(Paced _____)

Distance (Chained _____)

6	5	4	3	2	1
7	8	9	10	11	12
18	17	16	15	14	13
19	20	21	22	23	24
30	29	28	27	26	25
31	32	33	34	35	36

Indicate position of marker by
red X

If marker is on Twp. or Rge. line, reference TWP. NORTH or Rge. EAST of that line.

Index
File No. J-9

CORNER RECORD (SEARCH)

(Ref. FSM 7151.4)

T 19 S R. 13E

R.D. Fort Rock

Tract or

Survey No. _____

Cor.

J-9

Merid. Willamette

N.F. Deschutes

County

Deschutes

No.

SW Cor. S.9

State

Oregon

CORNER DIAGRAM

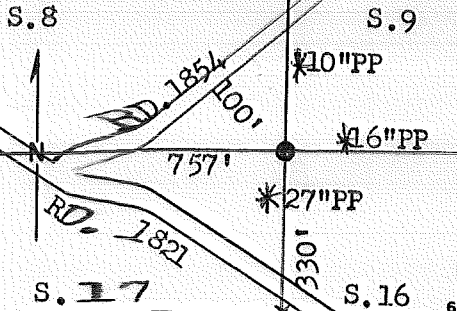

DESCRIBE CORNER MONUMENT FOUND

NOTHING

DESCRIBE BEARING TREES OR OTHER OFFICIAL ACCESSORIES FOUND

- S17-- 27" P.Pine, Good Condition
- S16--Pine Log, dead and down, w/scribes
- S9--Pine Log, dead and down, w/scribes
- S8--Root hole at call point.

PHOTO IDENTIFICATION DATA

Photo No. _____

Filed At. _____

Object Ident. _____

Ident. By _____

Signature

PLANE COORDINATE POSITION DATA

State _____ Zone _____

X _____

Y _____

Estab. By _____

Agency

DESCRIBE CORNER LOCATION RELATIVE TO NEAR-BY FEATURES, ALSO HOW TO REACH CORNER

Signature

Title
PLS

Division

Headquarters
DNF-SO

Date

7100-52-(3/68)

CORNER RECORD (PERPETUATION)

MONUMENT: DESCRIBE NEW MONUMENT SET, OR WORK DONE TO PRESERVE EXISTING MONUMENT

Set 5/8" x 30" Steel Rod, rising 5" in a mound of stones,
about 100 feet SE of Rd 1854.

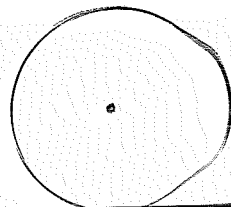

9

ACCESSORIES : DESCRIBE NEW BT'S WITNESS OBJECTS ETC. ESTABLISHED, OR WORK DONE TO PRESERVE EXISTING EVIDENCE

A 27" Ponderosa Pine bears S14°W 29.5 feet (original BT)

A 16" Ponderosa Pine bears N88°E 101.3 feet, B&S "S9 BT";

A 10" Ponderosa Pine bears N18°E 113.0 feet, B&S "S9 BT".

10

Work Done By R. Oman Title PLS Date 5/76 State Registration No. OR-702 WV-23
or Agency

Certified Cor. Record Prepared? Yes No Filed At: Des. Co. Surveyor's Office Date 6/76

11

REMARKS

Index File No.

T. 19S

R. 13 E.W. M.

Tract or Surv. No.

Cor. J-9

12

13

Section Line Marker Record

5-13

#1851 Skeleton Cave Road or Trail Fort Rock District

Sec. Line between 9 & 16 T. 19 S. R. 13 E.

Sec. _____ Cor. 1221 Ft. E
¼ or Sec. feet N. S. E. or W.Posted on E side R
N. S. E. or W. R. or T.Date Replaced 9/14/39 By J. L. Gilkey
Date

(Approx. _____)

Cor. Found (Exact _____)

(Paced _____)

Distance (Chained _____)

6	5	4	3	2	1
7	8	9	10	11	12
18	17	16	15	14	13
19	20	21	22	23	24
30	29	28	27	26	25
31	32	33	34	35	36

Indicate position of marker by
red X

If marker is on Twp. or Rge. line, reference TWP. NORTH or Rge. EAST of that line.

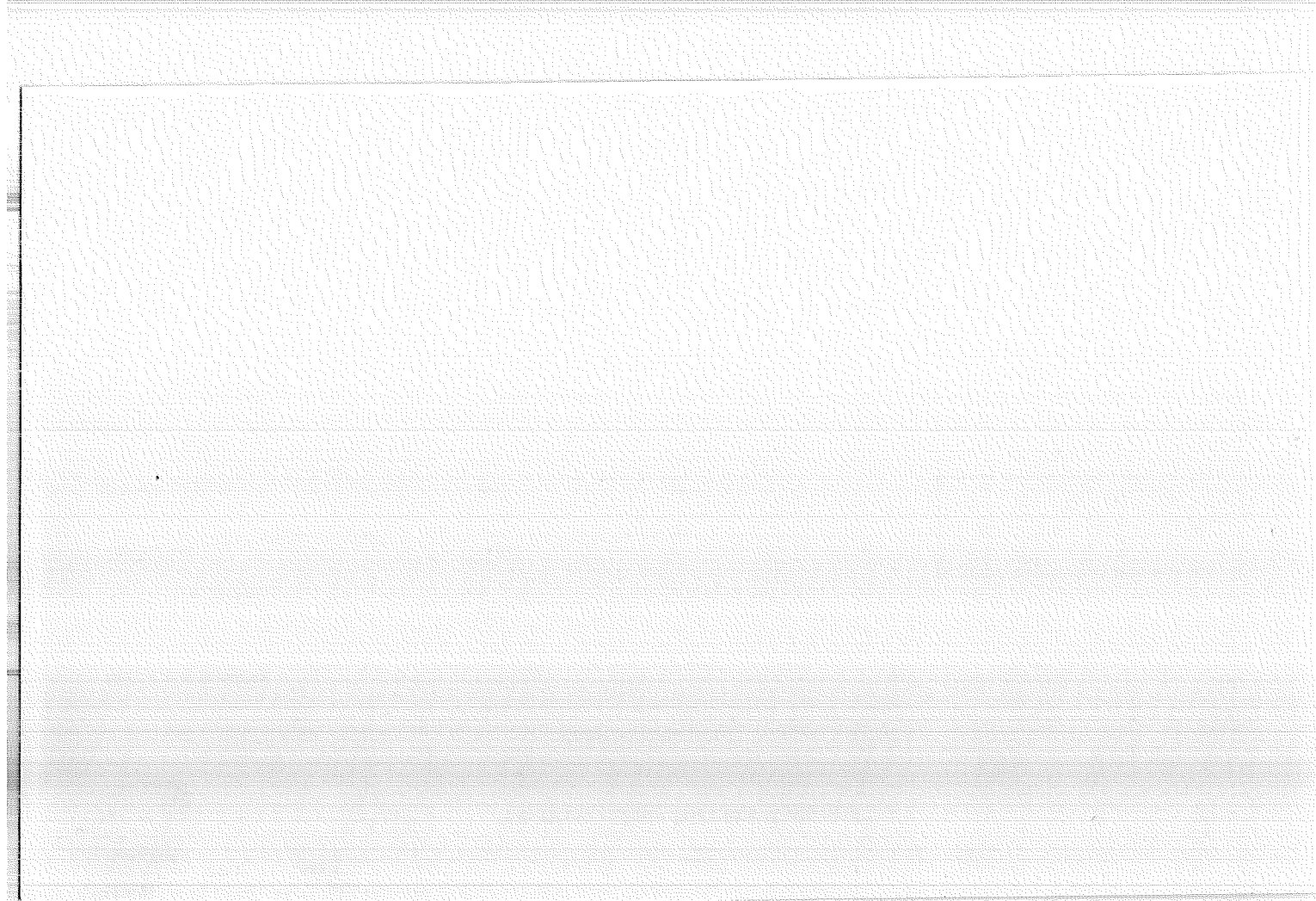

Index.

File No. L-13

T 19S R. 13E

Merid. Will

CORNER RECORD (SEARCH)

(Ref. FSM 7151.4)

Tract or

Survey No. _____

Cor.

No. L-13

R.D. _____

County

Deschutes

1/4 Cor.

N.F.

Deschutes

State

Oregon

CORNER DIAGRAM

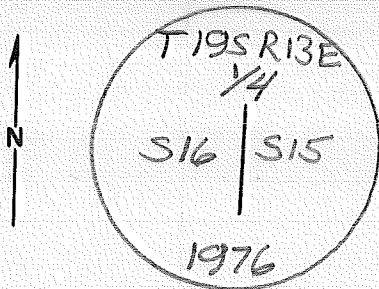

DESCRIBE CORNER MONUMENT FOUND

AT ORIG 1/4 Cor secs 15 & 16, Mon. BY Rufus S. Moore in 1880 with A pine Post, Remnants of Post were found at Cor. PT.

DESCRIBE BEARING TREES OR OTHER OFFICIAL ACCESSORIES FOUND

A sawed Pine stump 22" Dia, Brs S58°E, 201Ks Dist. No mks. Visible (Rec. S62°E).

A Down & Rotted Pine snag, 8" Dia, Stump hole. Brs. S30°W, 231Ks Dist, with Scribe mks. "1/4 S BT" visible on Double Open Face.

DESCRIBE CORNER LOCATION RELATIVE TO NEAR-BY FEATURES, ALSO HOW TO REACH CORNER

1/2 Dirt Road 101Ks wide, Brs due South at 171Ks dist, Rd Brs. S50°E, & N50°W. Forest Rd. 1821

PHOTO IDENTIFICATION DATA

Photo No. _____

Filed At. _____

Object Ident. _____

Ident. By _____

Signature

PLANE COORDINATE POSITION DATA

State _____ Zone _____

X _____

Y _____

Estab. By _____

Agency

Signature

Dan Sankwich

Title

Survey Tech.

Division

Headquarters

Date

7/76

7100-52-(3/68)

CORNER RECORD (PERPETUATION)

MONUMENT : DESCRIBE NEW MONUMENT SET, OR WORK DONE TO PRESERVE EXISTING MONUMENT

AT Cor. Pt. Set a 2½" x 28" I.P. 15" in Grnd.
 Orig. Pine Post Remnant, @ 15.8" Long and Rotted, Deposited Along side
 I.P. at cor. Pt. Raised a mound of Stone 3½" Base To Top of I.P.

9

ACCESSORIES : DESCRIBE NEW BT's WITNESS OBJECTS ETC. ESTABLISHED, OR WORK DONE TO PRESERVE EXISTING EVIDENCE

A Pine, 19" Brs. S31°E, 105 Iks MKd. ¼ S15 BT.
 A Pine, 16" Brs. S61¼°W, 40 Iks MKd. ¼ S16 BT.

BT. Tags Posted

10

Work Done By Joe Garrison Title B.L.M. Date 7/76 State Registration No. _____
 or Agency _____

Certified Cor. Record Prepared ? Yes No Filed At: _____ Date _____

11

REMARKS

Index File No. T. R. M. Tract or Surv. No. Cor. 12

13



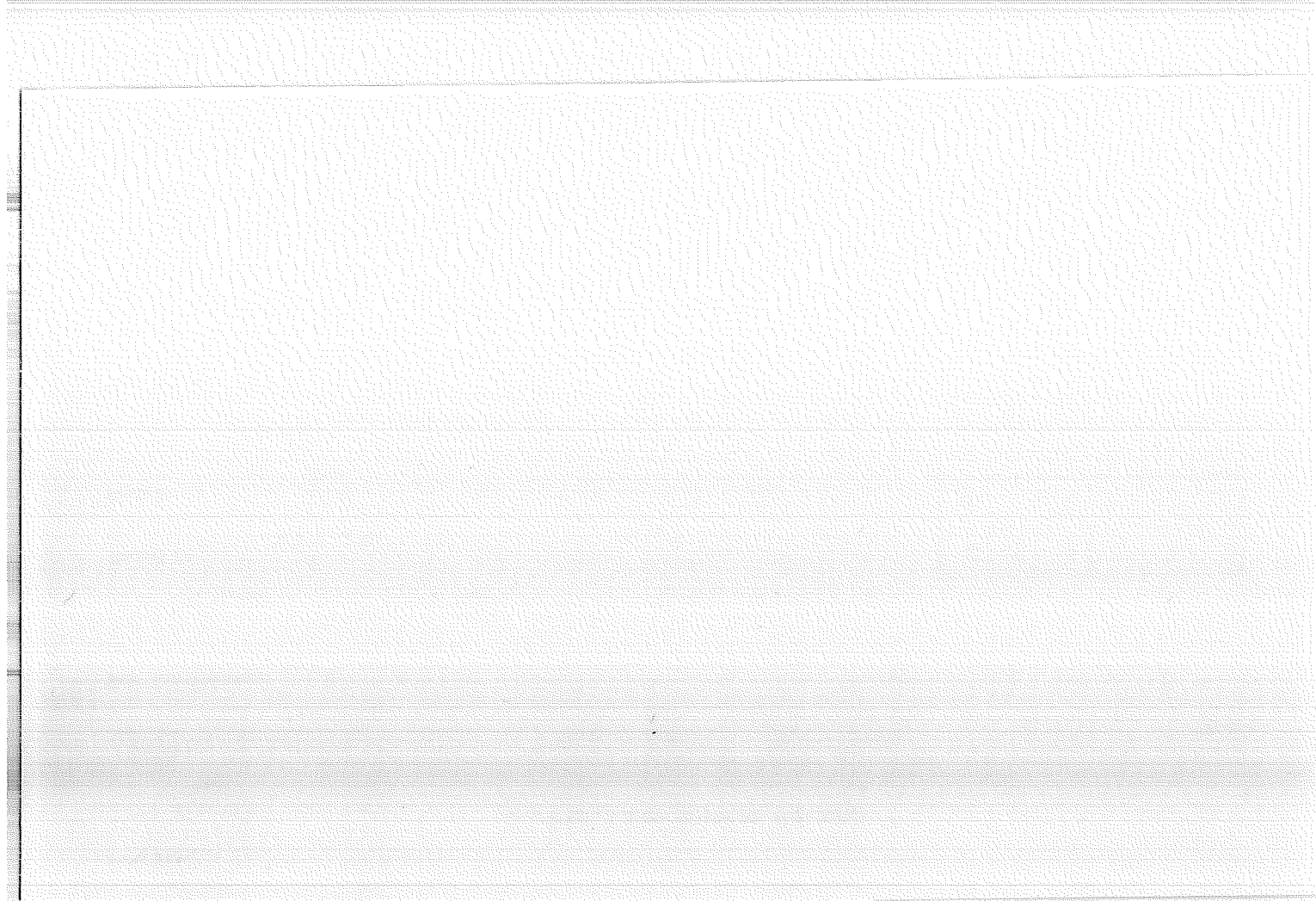

Index
 File No. N-15
 T 19S R. 13E
 Merid. Willamette
 N.F. _____

CORNER RECORD (SEARCH)

(Ref. FSM 7151.4)

R.D. Fort Rock County Deschutes
 N.F. Deschutes State Oregon

Tract or Survey No. _____
 Cor. No. N-15
 S/4 Cor. S.15

CORNER DIAGRAM

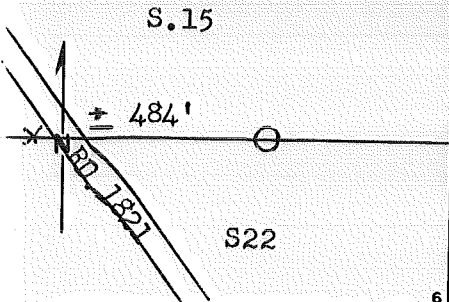

DESCRIBE CORNER MONUMENT FOUND 1

DESCRIBE BEARING TREES OR OTHER OFFICIAL ACCESSORIES FOUND 2

SEARCHED FOR CORNER NOT FOUND

DESCRIBE CORNER LOCATION RELATIVE TO NEAR-BY FEATURES, ALSO HOW TO REACH CORNER 3

PHOTO IDENTIFICATION DATA

Photo No. _____
 Filed At. _____
 Object Ident. _____
 Ident. By _____
 Signature _____ 7

PLANE COORDINATE POSITION DATA

State _____ Zone _____
 X _____
 Y _____
 Estab. By _____
 Agency _____ 8

Signature _____

Title PLS Division _____ Headquarters DNF-SQ

Date 20 AUG 1976 4

CORNER RECORD (PERPETUATION)

MONUMENT : DESCRIBE NEW MONUMENT SET, OR WORK DONE TO PRESERVE EXISTING MONUMENT

9

ACCESSORIES : DESCRIBE NEW BT'S WITNESS OBJECTS ETC. ESTABLISHED, OR WORK DONE TO PRESERVE EXISTING EVIDENCE

10

Work Done By _____ Title _____ Date _____ State Registration No. or Agency _____

Certified Cor. Record Prepared ? Yes No Filed At: _____ Date _____

REMARKS

12

Index File No.

T. 19S R. 13E W. M.

Tract or Surv. No.

Cor. N-15

13

Index
File No. N-17

CORNER RECORD (SEARCH)

(Ref. FSM 7151.4)

Tract or
Survey No. _____

Cor.
No. N-17

T 19S R. 13E

R.D. _____ County Deschutes

Sec. Cor

Merid. Will

N.F. Deschutes State Oregon

CORNER DIAGRAM

DESCRIBE CORNER MONUMENT FOUND

AT. Orig. Cor Secs 14, 15, 22, & 23, Mon. By Rufus S. Moore in 1880 with a Post, Fragments of which still Exist in a mound of stone, 3' Base & 18" high;

DESCRIBE BEARING TREES OR OTHER OFFICIAL ACCESSORIES FOUND

A Sawn & Rotten Pine Stump, 24" Dia & 3' High. BRs N 38° E, 16 IKs Dist, No mks Visible (Rec = OK)
A Sawn & Rotten Pine stump, 20" Dia., 4" high, BRs. S 63° E, 111 IKs Dist, with scribe mk "B" visible on Open Face.

DESCRIBE CORNER LOCATION RELATIVE TO NEAR-BY FEATURES, ALSO HOW TO REACH CORNER

A Down & Rotted Pine snag 14" Dia., BRs S 79° W, 100 IKs Dist, No MKs Visible
A Turned out & Rotted Pine Snag, 16" Diam, BRs N 60° W, 54 IKs Dist (Rec = 64 IKs) with scribe MKs "R13ES15 BT" Visible on Open Double Face.

(Wind Cave)

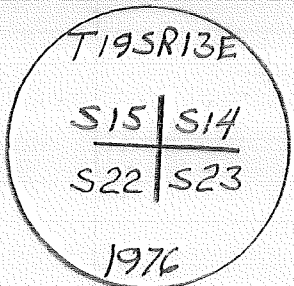

PHOTO IDENTIFICATION DATA

Photo No. _____
Filed At. _____
Object Ident. _____
Ident. By _____
Signature

PLANE COORDINATE POSITION DATA

State _____ Zone _____
X _____
Y _____
Estab. By _____
Agency

Signature
Dan Sankwich

Title
Survey Tech.

Division _____

Headquarters _____

Date
7/76

7100-52-(3/68)

CORNER RECORD (PERPETUATION)

MONUMENT: DESCRIBE NEW MONUMENT SET, OR WORK DONE TO PRESERVE EXISTING MONUMENT

AT Cor. Pt. Set a 2 1/2" x 28" I.P. 24" in Grnd.

ACCESSORIES: DESCRIBE NEW BT'S WITNESS OBJECTS ETC. ESTABLISHED, OR WORK DONE TO PRESERVE EXISTING EVIDENCE

A Pine 14" Brs. N65°E, 154 IKs, MKd. T19S R13E S14 BT.
A Juniper 7" Brs. S74 3/4°E, 169 IKs, MKd. T19S R13E S23 BT.
A Pine 17" Brs. S51 1/2°W, 242 IKs, MKd. T19S R13E S22 BT.
A Pine 18" Brs. N59°W, 102 IKs, MKd. T19S R13E S15 BT.

B.T. Tags Posted

Work Done By Joe Garrison Title BLM. Date 7/76 State Registration No. or Agency _____

Certified Cor. Record Prepared? Yes No Filed At: _____ Date _____

REMARKS

Index File No. T. R. M. Tract or Surv. No. Cor. N-17¹³

Section Line Marker Record

N-19

#1924 Swamp Wells Road or Trail Fort Rock District

Sec. Line between 14 & 23 T. 19 S. R. 13 E.

1/4 Cor. 1570 Ft. E
1/4 or Sec. feet N. S. E. or W.Also Tag on line 535'
W. to cor. 1933 - samePosted on N side R
N. S. E. or W. R. or T.Posted 1933 By Brown & Miller
Date

(Approx. _____)

Cor. Found (Exact. _____)

(Paced _____)

Distance (Chained _____)

6	5	4	3	2	1
7	8	9	10	11	12
18	17	16	15	14	13
19	20	21	22	23	24
30	29	28	27	26	25
31	32	33	34	35	36

Indicate position of marker by
red X

If marker is on Twp. or Rge. line, reference TWP. NORTH or Rge. EAST of that line.

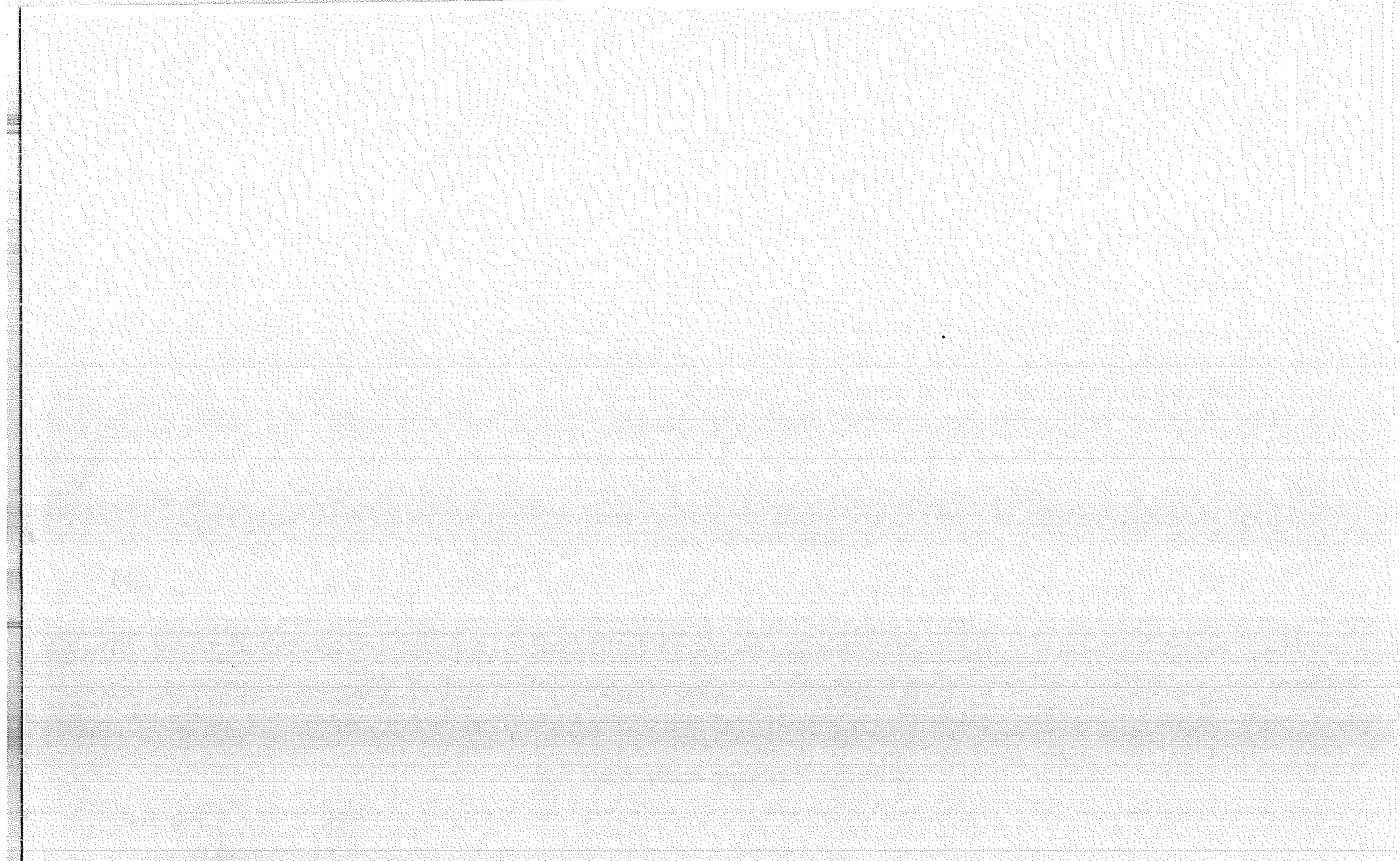

LAND CORNER RECORD

(Rectangular)

N-21 5680-2

1. T. 19S R. 13E No. N-21 Cor. Sec. Mer. Wm. State Oregon N. F. Deschutes Dist. Fort Rock

2. Corner Status

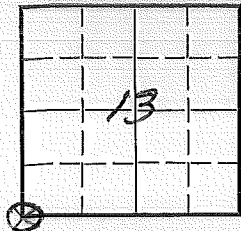

3. Original Description Vol. Page Where Recorded

4. Description of Corners:

5. Investigation Notes: B.T. on down log scribing not legible

7. Photo Identification

Photo No. _____

Ident. By: _____

8. Plane Coordinate Position Data

State _____ Zone _____

X _____

Y _____

Estab. By _____

Field Book No. _____

Where Filed _____

9. Evaluation

Authentic _____

Needs Verif. _____ Monument No. _____

Re-estab. Survey _____

Land Status Private _____

6. Signed K.H. Tiller Title _____ Date 6/21/60

PERPETUATION RECORD

10. Monument:

11. Accessories

12. Set By _____ Title _____
License _____ Agency _____ Date _____

13. Recorded By _____ (Agency) _____
Field Book _____ Page _____
Volume _____ Page _____
(Date) (City) (County) (State)

14. Remarks:

Index
File No. P-21

CORNER RECORD (SEARCH)
(Ref. FSM 7151.4)

Tract or
Survey No. _____
Cor. No. P-21

T 19S R. 13E

R.D. _____ County Deschutes

1/4 Cor.

Merid. Will

N.F. Deschutes State Oregon

CORNER DIAGRAM

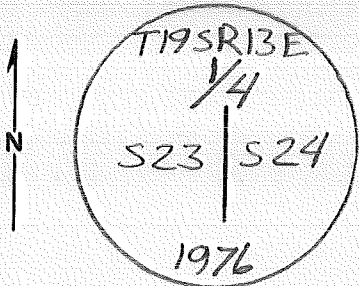

DESCRIBE CORNER MONUMENT FOUND

AT ORIG 1/4 Cor Sec. 23+24 Det. AT Rec Bearings
Dist From Rufus S. Moore's orig 1880 BT's

DESCRIBE BEARING TREES OR OTHER OFFICIAL ACCESSORIES FOUND

A Sawed & Rotted Pine Stump, 28" Dia., Brs. N27°E,
541Ks Dist. with Scribe MKs. "BT" faintly visible
on weathered, Rotted Face.

PHOTO IDENTIFICATION DATA

Photo No. _____

Filed At. _____

Object Ident. _____

Ident. By _____

Signature

PLANE COORDINATE POSITION DATA

State _____ Zone _____

X _____

Y _____

Estab. By _____

Agency

Signature

Title

Division

Headquarters

Date

7100-52-(3/68)

Dan Sankwich

Survey Tech

7/76

CORNER RECORD (PERPETUATION)

MONUMENT: DESCRIBE NEW MONUMENT SET, OR WORK DONE TO PRESERVE EXISTING MONUMENT

AT Cor. Pt. Set A 2 1/2" x 28" IP. 22" in Grnd
 Raised a mound of stone 2 1/2' Base to Top of IP.

ACCESSORIES : DESCRIBE NEW BT's WITNESS OBJECTS ETC. ESTABLISHED, OR WORK DONE TO PRESERVE EXISTING EVIDENCE

A Pine 7" Dia. Brs. S26 1/2° E 77 1/2 Ks MKd. 1/4 S24 BT.
 A Pine 12" Dia. Brs. S60 1/4° W, 95 1/2 Ks MKd. 1/4 S23 BT.

B.T. Tags Posted

Work Done By Joe Garrison Title RLM Date 7/76 State Registration No. or Agency _____

Certified Cor. Record Prepared? Yes No Filed At: _____ Date _____

REMARKS

Index File No. 1 T. _____ R. _____ M. _____ Tract or Surv. No. _____ Cor. P-21

Index
File No. R-13

CORNER RECORD (SEARCH)
(Ref. FSM 7151.4)

Tract or
Survey No. _____
Cor. No. R-13

T 19S R. 13E

R.D. _____ County Deschutes

Merid. Will

N.F. Deschutes State Oregon

CORNER DIAGRAM

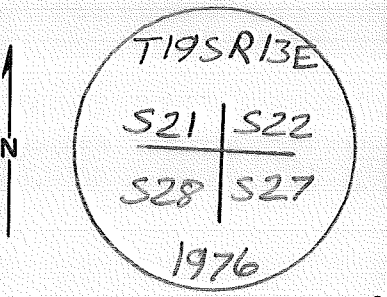

DESCRIBE CORNER MONUMENT FOUND

AT ORIG Cor Secs 21, 22, 27 & 28, Det. At Rec.
Bearing & Dist. From Rufus S. Moore's Existing
1880 B.T.'s.

DESCRIBE BEARING TREES OR OTHER OFFICIAL ACCESSORIES FOUND

A Rotted Stump hole Brs. N 17° E, 631Ks Dist. (if
Tree had Been 40" Dia, Face would Be at 601Ks. as is Rec.)
A Sawed Pine stump, 5' high, 40" Dia, Brs. S 42° E,
100 1Ks Dist. (Rec. S 45° E), with scribe mks "BT"
visible on Open Face.

PHOTO IDENTIFICATION DATA

Photo No. _____
Filed At. _____
Object Ident. _____
Ident. By _____
Signature

DESCRIBE CORNER LOCATION RELATIVE TO NEAR-BY FEATURES, ALSO HOW TO REACH CORNER

A Pine 30" Brs S 42° W, 401Ks, mkd. with healed
Double Blaze.
A Rotted Pine Stump, 10" Dia, Brs. N 57° W, 561Ks
(Rec N 63° W) No mks Remain.
(Arnold's Ice Caves)

PLANE COORDINATE POSITION DATA

State _____ Zone _____
X _____
Y _____
Estab. By _____
Agency

Signature Dan Sankwich Title Survey Tech Division _____ Headquarters _____ Date 7/76

CORNER RECORD (PERPETUATION)

MONUMENT : DESCRIBE NEW MONUMENT SET, OR WORK DONE TO PRESERVE EXISTING MONUMENT

AT. Cor. PT Set A 2½" x 28" IP. 24" in Grnd.

ACCESSORIES : DESCRIBE NEW BT's WITNESS OBJECTS ETC. ESTABLISHED, OR WORK DONE TO PRESERVE EXISTING EVIDENCE

A Forked Pine 10", Brs. N 13¼°E, 138 IKs, MKd. T19SR13ES22BT
 A Pine. 25" Brs. S 64¼°E, 267 IKs MKd. T19SR13ES27BT
 A Pine. 16" Brs. N 29°W, 303½ IKs MKd. T19SR13ES21 B.T.

B.T. Tags Posted

Work Done By Joe Garrison Title B.L.M. Date 7/76 State Registration No. or Agency _____

Certified Cor. Record Prepared ? Yes No Filed At: _____ Date _____

REMARKS

Index File No. 1 T. 1 R. 1 M. 1 Tract or Surv. No. _____ Cor. R-13

Index
File No. R-15

CORNER RECORD (SEARCH)
(Ref. FSM 7151.4)

Tract or
Survey No. _____

Cor.
No. R-15

T 195 R. 13E

R.D. _____ County Deschutes

1/4 Cor.

Merid. Will

N.F. Deschutes State Oregon

CORNER DIAGRAM

DESCRIBE CORNER MONUMENT FOUND

AT. ORIG $\frac{1}{4}$ Cor. Secs 22+27, Mon. By RuFus S. Moore in 1880 with a small Mound of Stone (Orig cor Post Gone).

DESCRIBE BEARING TREES OR OTHER OFFICIAL ACCESSORIES FOUND

A Completely Rotted Pine stump 12" Dia., Brs. N 43°E, 67 lks Dist, with scribe mks "BT" visible on open face.

A Sawed & aged Pine snag, 18" Dia, Brs S23°E, 50 lks Dist. (Rec = S32°E, 53 lks Dist), with scribe MKs "1/4 S"

DESCRIBE CORNER LOCATION RELATIVE TO NEAR-BY FEATURES, ALSO HOW TO REACH CORNER

Visible on Open Double Blaze (Bottom Blaze completely Healed)

(Arnold's Ice Cave)

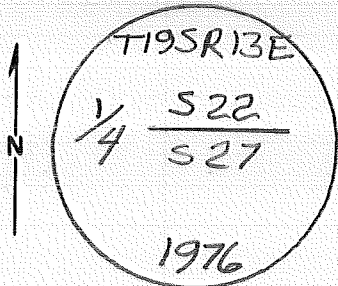

PHOTO IDENTIFICATION DATA

Photo No. _____
Filed At. _____
Object Ident. _____
Ident. By _____
Signature

PLANE COORDINATE POSITION DATA

State _____ Zone _____
X _____
Y _____
Estab. By _____
Agency

Signature

Title

Division

Headquarters

Date

7100-52-(3/68)

Dan Sankwich

Survey Tech

7/76

CORNER RECORD (PERPETUATION)

MONUMENT : DESCRIBE NEW MONUMENT SET, OR WORK DONE TO PRESERVE EXISTING MONUMENT

AT Cor. PT. set a 2 1/2" x 28" I.P 24" in Grnd.

ACCESSORIES : DESCRIBE NEW BT's WITNESS OBJECTS ETC. ESTABLISHED, OR WORK DONE TO PRESERVE EXISTING EVIDENCE

A Pine 9", Brs S 29 3/4° W, 208 Iks. MKd 1/4 S 27 BT
A Juniper, 8", Brs N 25° W 6 Iks. MKd. 1/4 S 22 BT

B.T. Tags Posted

Work Done By Joe Garrison Title BLM. Date 7/76 State Registration No. or Agency _____

Certified Cor. Record Prepared ? Yes No Filed At: _____ Date _____

REMARKS

Index File No. T. R. M. Tract or Surv. No. Cor. R-15

Section Line Marker Record

#1924 Swamp Wells Road or Trail Fort Rock District

Sec. Line between 27 & 34 T. 19 S. R. 13 E.

Sec. _____ Cor. 1275 Ft. _____ W
¼ or Sec. feet N. S. E. or W.Posted on E side R
N. S. E. or W. R. or T.Posted 5/4/54 By M. L. C.
Date

(Approx. _____)

Cor. Found (Exact. _____)

(Paced _____)

Distance (Chained _____)

6	5	4	3	2	1
7	8	9	10	11	12
18	17	16	15	14	13
19	20	21	22	23	24
30	29	28	27	26	25
31	32	33	34	35	36

Indicate position of marker by
red X

If marker is on Twp. or Rge. line, reference TWP. NORTH or Rge. EAST of that line.

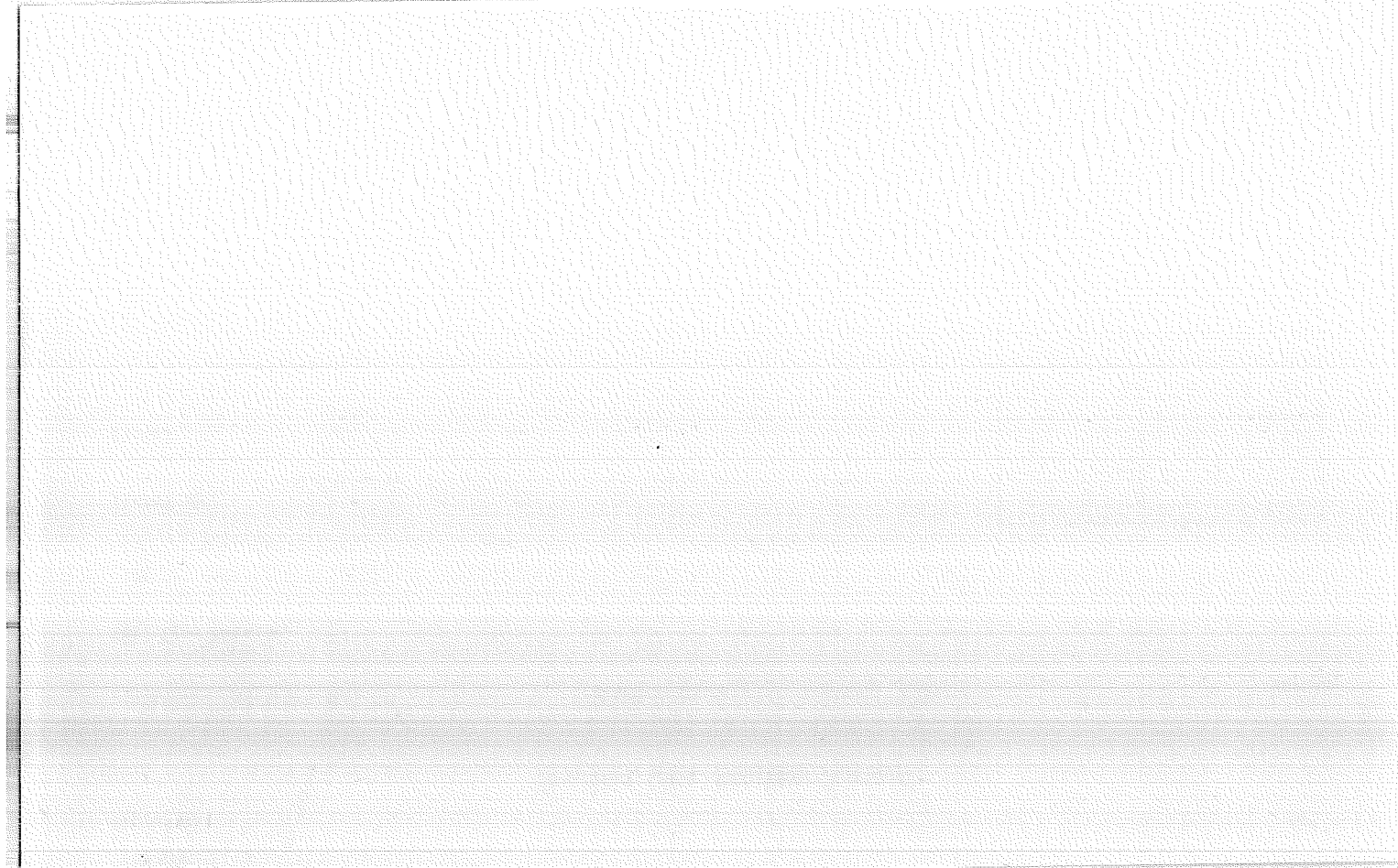

Index
File No. V-21

CORNER RECORD (SEARCH)

(Ref. FSM 7151.4)

Tract or
Survey No. _____
Cor. No. V-21

T 19S R. 13E

R.D. Fort Rock County Deschutes

SW Cor. S.25

Merid. Willamette

N.F. Deschutes State Oregon

CORNER DIAGRAM

DESCRIBE CORNER MONUMENT FOUND

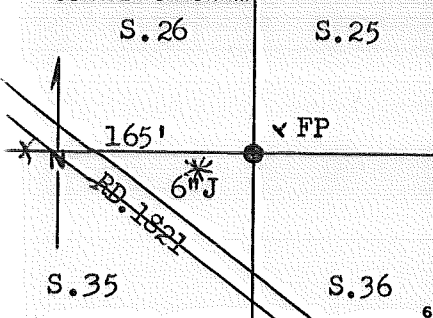

NOTHING

DESCRIBE BEARING TREES OR OTHER OFFICIAL ACCESSORIES FOUND

Three sawn pine stumps w/ "BT" scribes
(S.35--stump 4 feet high w/corner scribes)

PHOTO IDENTIFICATION DATA

Photo No. _____
Filed At _____
Object Ident. _____
Ident. By _____
Signature

DESCRIBE CORNER LOCATION RELATIVE TO NEAR-BY FEATURES, ALSO HOW TO REACH CORNER

PLANE COORDINATE POSITION DATA

State _____ Zone _____
X _____
Y _____
Estab. By _____
Agency

Signature

Title
PLS

Division

Headquarters
DNF-SO

Date 20 AUG 1976 7100-52-(3,68)

CORNER RECORD (PERPETUATION)

MONUMENT: DESCRIBE NEW MONUMENT SET, OR WORK DONE TO PRESERVE EXISTING MONUMENT

Set 2" x 32" Brass-Capped Steep Pipe, rising 7" in
a mound of stones, stamped as shown:

T19S R13E
26 | 25
35 | 36

9

ACCESSORIES : DESCRIBE NEW BT'S WITNESS OBJECTS ETC. ESTABLISHED, OR WORK DONE TO PRESERVE EXISTING EVIDENCE

A 6" Juniper bears S77°W 45.6 feet, B&S "S35 BT";

No other witness accessories available.

Set steel fence post NE **about** 3 feet.

10

Work Done By R. Oman Title PLS Date 5/76 State Registration No. OR-702 WV-23
or Agency

Certified Cor. Record Prepared? Yes No Filed At: Desc. Co. Surveyor's Office Date 6/76

11

REMARKS

Index File No.

T.19S

R. 13E.W. M.

Tract or Surv. No.

Cor. V.21

12

13

Section Line Marker Record

#1924 Swamp Wells Road or Trail Fort Rock District

Sec. Line between 31 & 6 T. 19 S. R. 13 E.

*Also - Tag on line
50 Ft. S. to Cor.*

Sec. Cor. 275 Ft. W
1/4 or Sec. feet N. S. E. or W.

Posted on S side R
N. S. E. or W. R. or T.

Posted 5/4/54 By M.L.C.
Date

(Approx. X)

Cor. Found (Exact.)

(Paced X)

Distance (Chained)

6	5	4	3	2	1
7	8	9	10	11	12
18	17	16	15	14	13
19	20	21	22	23	24
30	29	28	27	26	25
31	32	33	34	35	36

Indicate position of marker by red X

If marker is on Twp. or Rge. line, reference TWP. NORTH or Rge. EAST of that line.



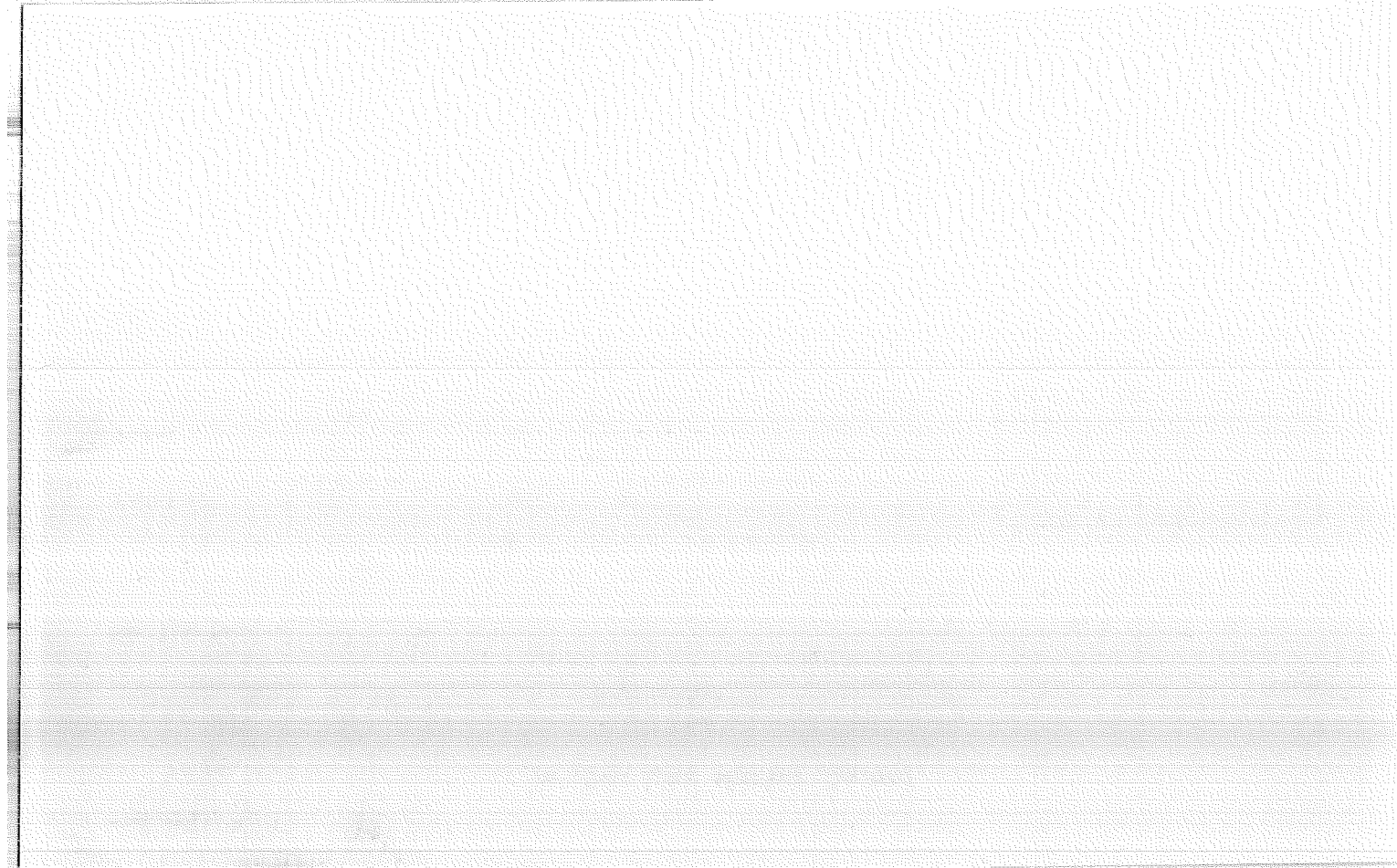

Section Line Marker Record

#2011A Stookey Road or Trail Fort Rock District

Sec. Line between 35 & 2 T. 19 S. R. 13 E.

1/4 Cor. 306 Ft. W
1/4 or Sec. feet N. S. E. or W.

Posted on E side R
N. S. E. or W. R. or T.

Posted 10/27/55 By K.H.T.
Date

(Approx. _____)

Cor. Found (Exact. Replaces old board)

(Paced _____)

Distance (Chained _____)

6	5	4	3	2	1
7	8	9	10	11	12
18	17	16	15	14	13
19	20	21	22	23	24
30	29	28	27	26	25
31	32	33	34	35	36

Indicate position of marker by red X

If marker is on Twp. or Rge. line, reference TWP. NORTH or Rge. EAST of that line.



Index
File No. 2-25

CORNER RECORD (SEARCH)
(Ref. FSM 7151.4)

Tract or
Survey No. _____

Cor.
No. 2-25

T 19 S. R. 13 E. R.D. _____

County FT. ROCK

DES.

SEC COR.

Merid. WILLAMETTE

N.F. DESCHUTES

State OREGON

SEE: 2-01

T19S R14E

100 ft
8/16

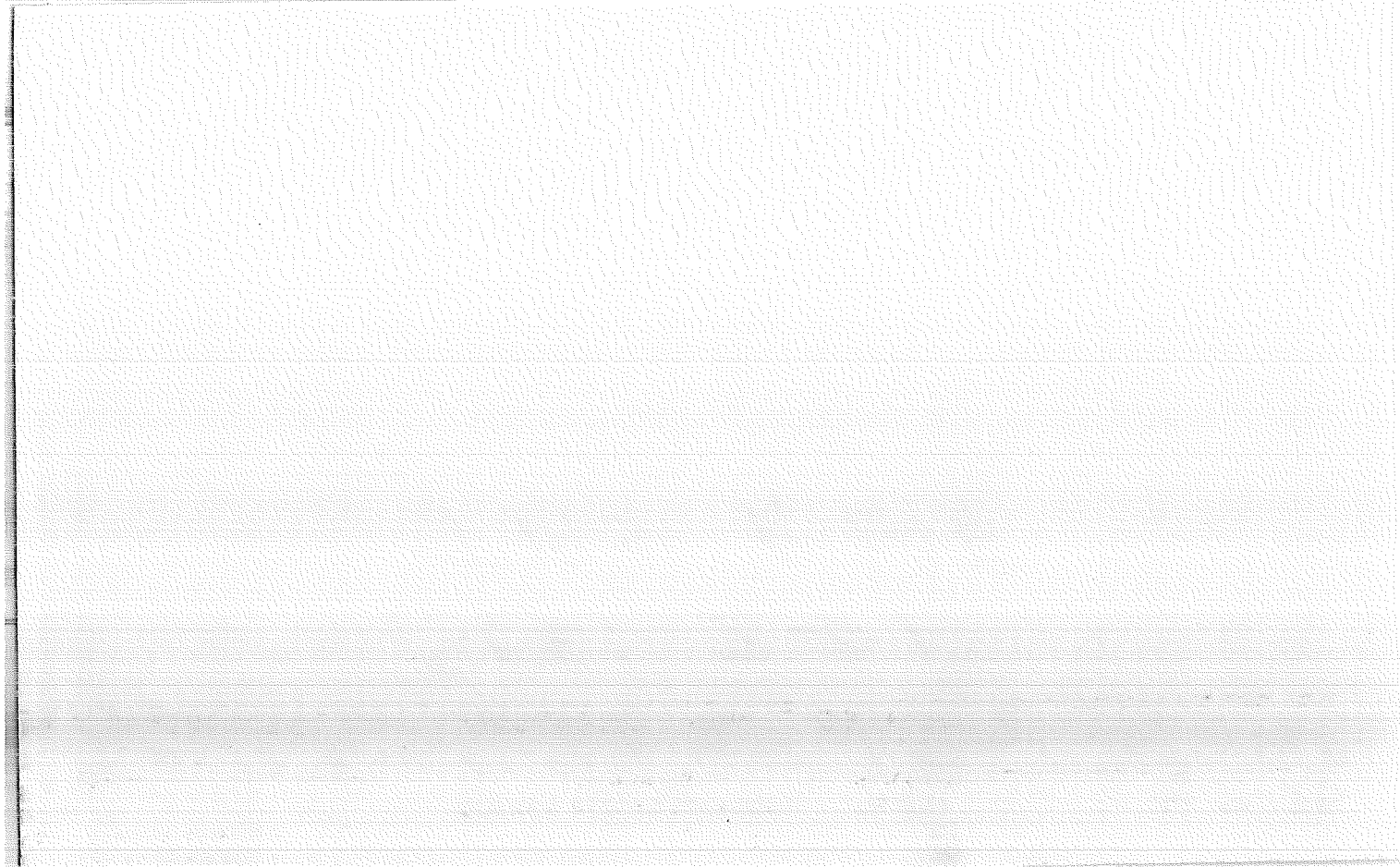

Index
File No. Z-25

CORNER RECORD (SEARCH)
(Ref. FSM 7151.4)

Tract or
Survey No. _____

Cor.
No. Z-25

T 19 S. R. 13 E. R.D. _____

FT. ROCK County _____

DES.

SEC. COR.

Merid. WILLAMETTE

N.F. DESCHUTES

State OREGON

SEE: Z-01

T19S R14E

DC St
8/16